The Bespoke Agent™



Wapping Wall E1W

2 Bed 2 Bath
2182 sqft (approx.)

Situated within the landmark Metropolitan Wharf, a Grade II former Victorian Tea Trade Warehouse Building located on Wapping Wall opposite Canary Wharf, this remarkable loft spans 2,182 sqft (approx.) of purely lateral space.

- Penthouse Apartment
- Private Terrace
- Tom Dixon design

020 7993 6553 info@thebespokeagent.co.uk thebespokeagent.co.uk





The apartment, designed by RDS, the award winning interior design wing of Tom Dixon have created a versatile loft that has two large double bedrooms, both with custom built bathrooms and a luxurious Boffi kitchen fitout (complete with fully integrated Miele appliances) in what can only be described as a truly enormous open-plan living space. The epitome of loft living.

Warehouse conversions such as these are prime examples of when interior design meets rustic, original features and the result is simply iconic. TD touches are found from top to bottom including signature copper bronze chandeliers, lava tiles and matt steel finishes which work perfectly with the timeless timber loading doors, double height vaulted ceiling and 100+ year old exposed brickwork.

Metropolitan Wharf benefits from being an efficiently managed building with 24hr on-site security plus convenient day-time porter that can take in parcels etc, lift access and as multiple boutique companies from a wide variety of industries occupy the lower floors of Metropolitan Wharf, this apartment is located on the top floor, shared with only 7 other lofts.



The Bespoke Agent™

Wapping is an area particularly well serviced by numerous transport connections allowing simple travel to Bishopsgate, Shoreditch and Canary Wharf via the London Overground line. There are also a number of highly regarded pubs and restaurants nearby including Il Bordello, Smiths plus the popular event space at Tobacco Dock is just a 5 minute walk away.

Available From: Friday 15th January 2027
Furnishing: Unfurnished. Dining table and chairs remain.
Parking: N/A
Local Authority: Tower Hamlets
Council Tax Band: H







The Bespoke Agent™

Metropolitan Wharf

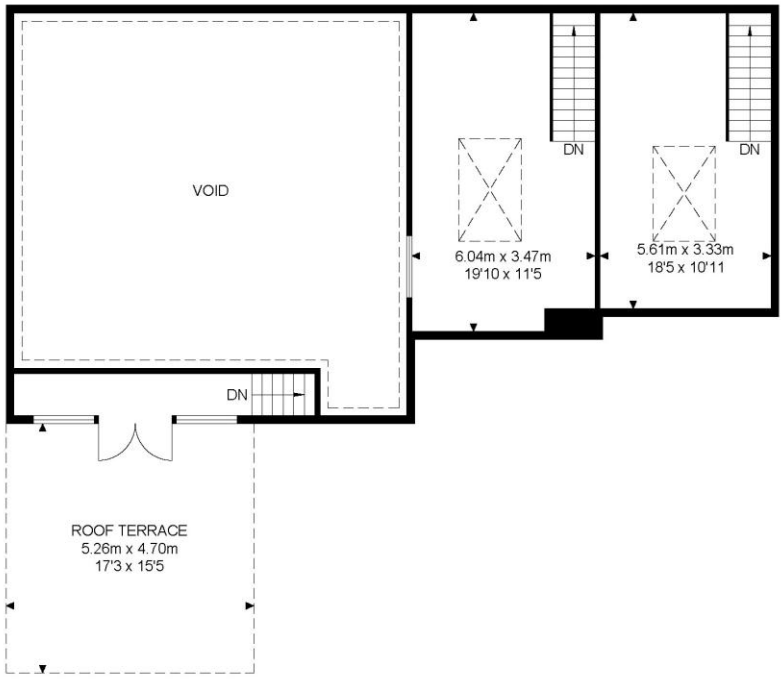

7th Floor

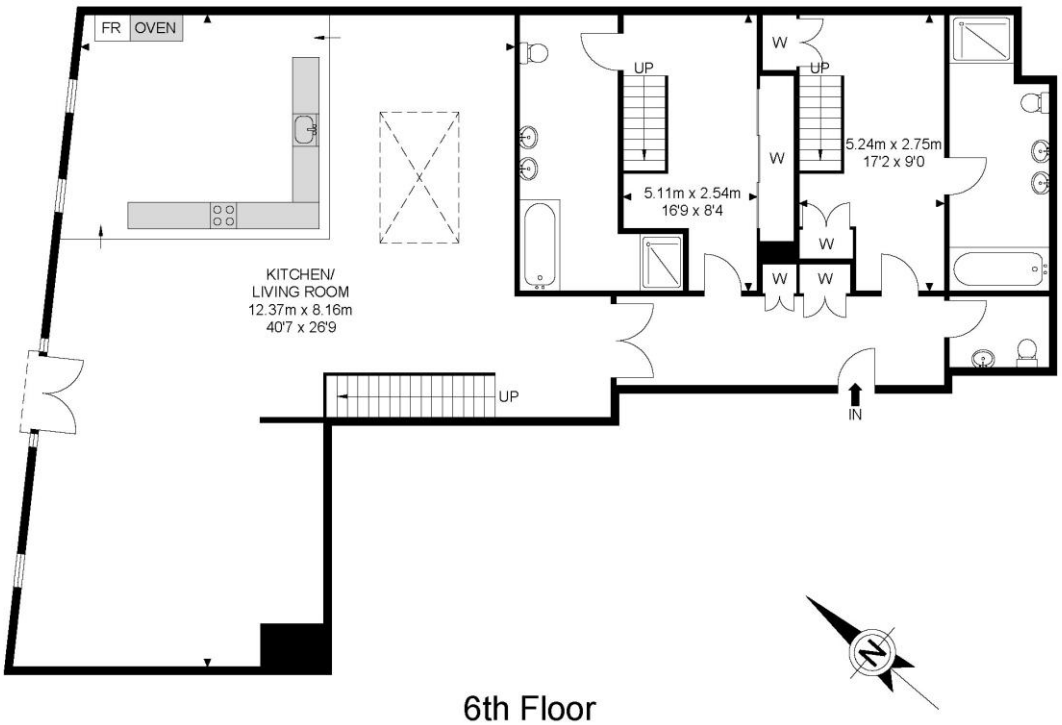

6th Floor

APPROX. GROSS INTERNAL FLOOR AREA 2182.92 SQ FT / 202.80 SQM
APPROX. GROSS EXTERNAL FLOOR AREA 265.86 SQ FT / 24.70 SQM

Whilst every attempt has been made to ensure the accuracy of the floor plan contained here, measurements of doors, windows, rooms and any other items are approximated and no responsibility is taken for any error, omission or mis-statement. this plan is for illustrative purposes only and should be used as such by any prospective purchaser. the service, system and appliances shown have not been tested and no guarantee as to their operability or efficiency can be given.